



SIGNS OF A SINKING HOME

Every year sinking foundations, cracked and buckled walls, and cracked and uneven floors affect millions of families. Homes situated on unstable soils will settle when the foundation is subjected to moisture or poor drainage. A shifting foundation could result in structural damage and potentially, a loss of your investment.

Inside:

- Doors and windows that stick
- Cracks in floors, on drywall, and on ceilings
- Gaps between walls and ceilings
- Gaps between walls and floors
- Stress to plumbing, electric, and gas lines

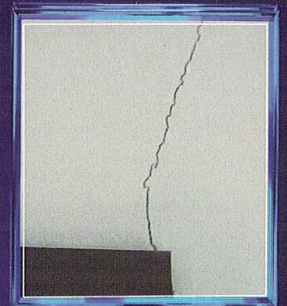
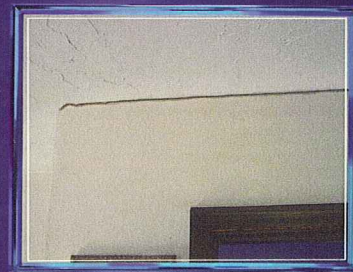
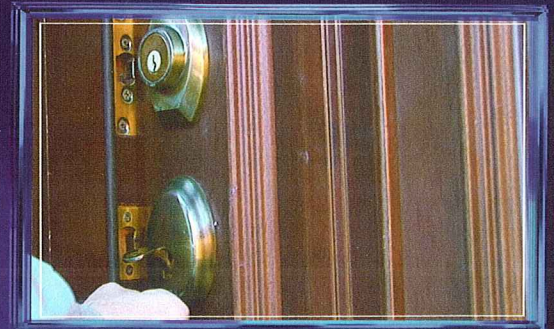

Outside:

- Cracks in masonry
- Gaps between bricks, doors, and windows
- Bricks leaning away from garage doors
- Sagging roof line
- Gaps between chimney and house

